

A1 Birtley to Coal House

Scheme Number: TR010031

Appendix 3.0 A - Figure 1 AL - Site Compound Plan (WQ 3.0.2a)

Planning Act 2008
Rule 8(1)(b)
The Infrastructure Planning
(Examination Procedure Rules) 2010

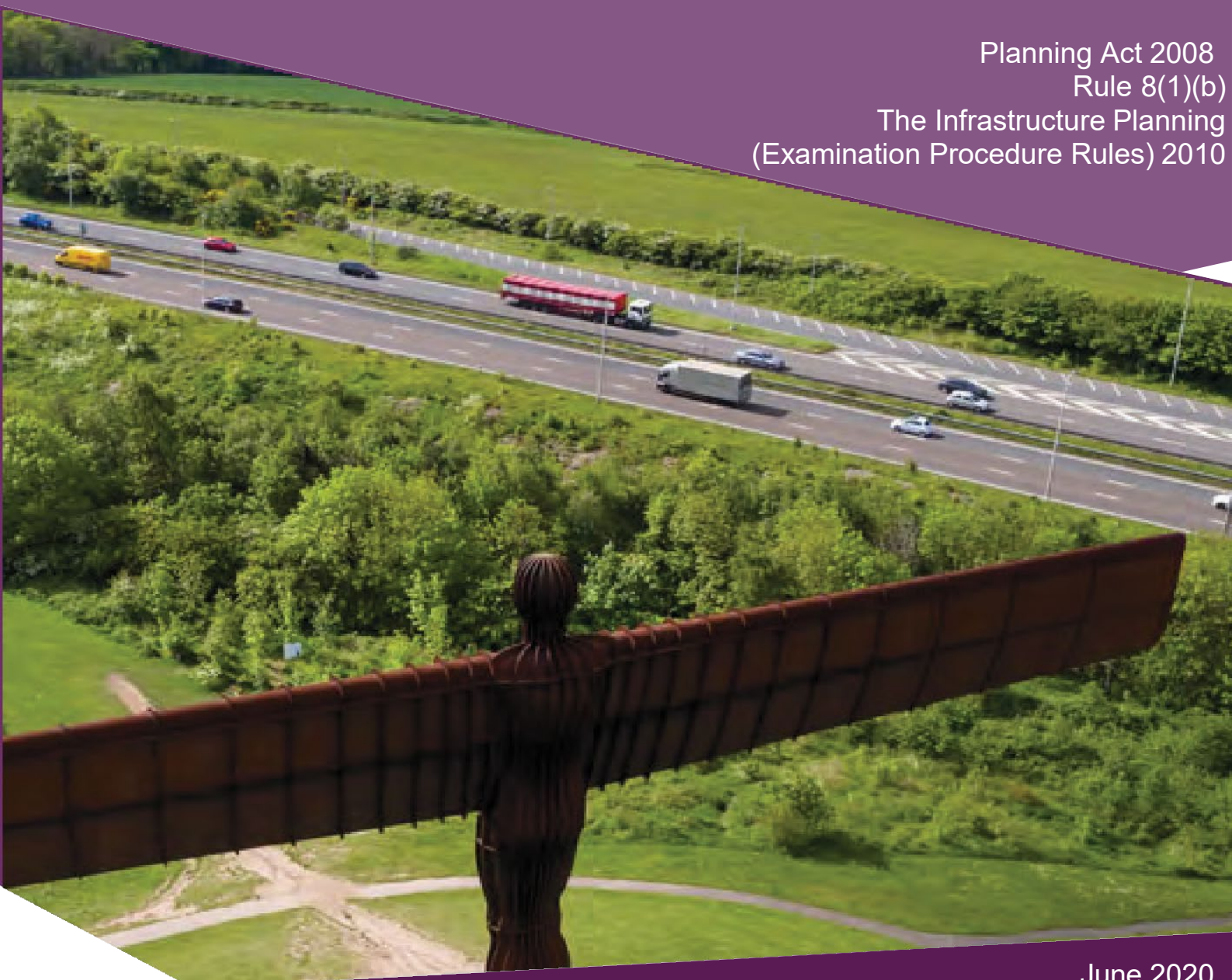

Infrastructure Planning

Planning Act 2008

**The Infrastructure Planning
(Examination Procedure Rules) 2010**

**The A1 Birtley to Coal House
Development Consent Order 20[xx]**

**Appendix 3.0 A - Figure 1 AL -
Site Compound Plan (WQ 3.0.2a)**

Rule Number:	Rule 8(1)(b)
Planning Inspectorate Scheme Reference	TR010031
Application Document Reference	Appendix 3.0 A - Figure 1 AL - Site Compound Plan (WQ 3.0.2a)
Author:	A1 Birtley to Coal House Project Team, Highways England

Version	Date	Status of Version
Rev 0	9 June 2020	For Issue

User Name: UKGDH001 Date Saved: 04/06/2020 13:56:33
 Document Path: \\uk.wsgroup.com\central\data\Projects\700419x\70041947 - A1BCH PCF Stage 3 and 4\03 Shared\EI A and flood risk\01 Model\GIS\MXD\Environmental Statement_Feb 2020 Issue\Figure 1 AL - Site Compound Plan for CEMP.mxd

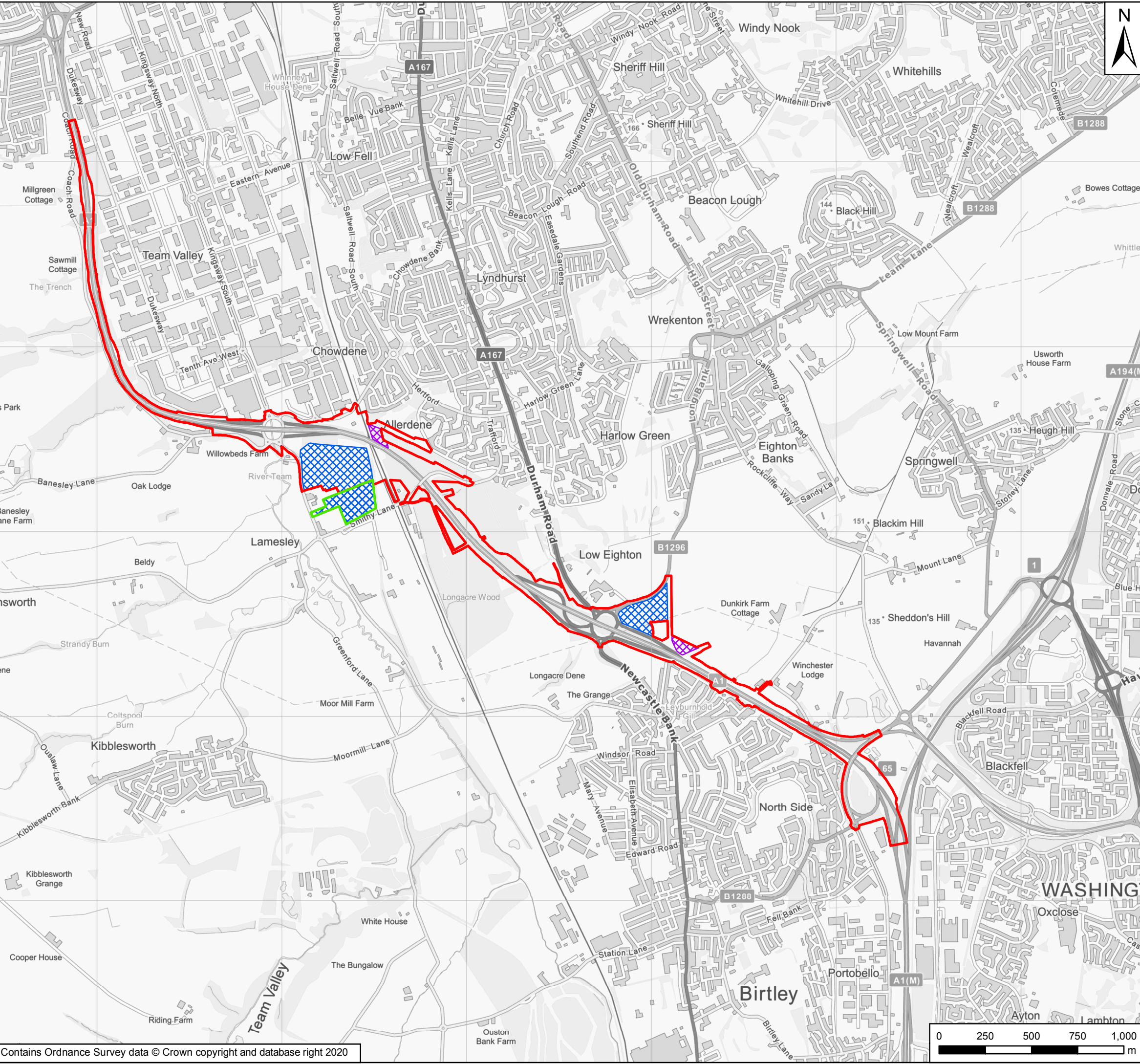

Key	
	Scheme Footprint
	Additional Land Area
	Construction Compound
	Working Compound

Rev	Date	Description	By	Chk'd	App'd
P06	Jun 2020	Updated to Incorporate Additional Land	GH	JR	NA
P05	Apr 2020	Fifth Issue	GH	JR	KS
P04	Feb 2020	Fourth Issue	GH	JR	KS
P03	Apr 2019	Third Issue	GH	JR	KS
P02	Mar 2019	Second Issue	GH	JR	KS
P01	Dec 2018	First Issue	GH	JR	NJA

Suitability: _____ Status: _____
 PINS Reference Number: **TR010031**

Client: **highways england**

Project Title: **A1 Birtley to Coal House Scheme**

Drawing Title: **Figure 1/AL Site Compound Plan Overview**

Scale	Drawn	Checked	Approved	Authorised
1:20,000	GH	JR	NA	KS

Original Size	Date	Date	Date	Date
A3	Dec 2018	Dec 2018	Dec 2018	Dec 2018

Drawing Number	Originator	Volume	Revision
HE551462	WSP	6.3	P06

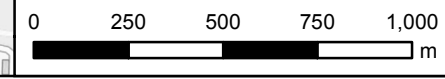

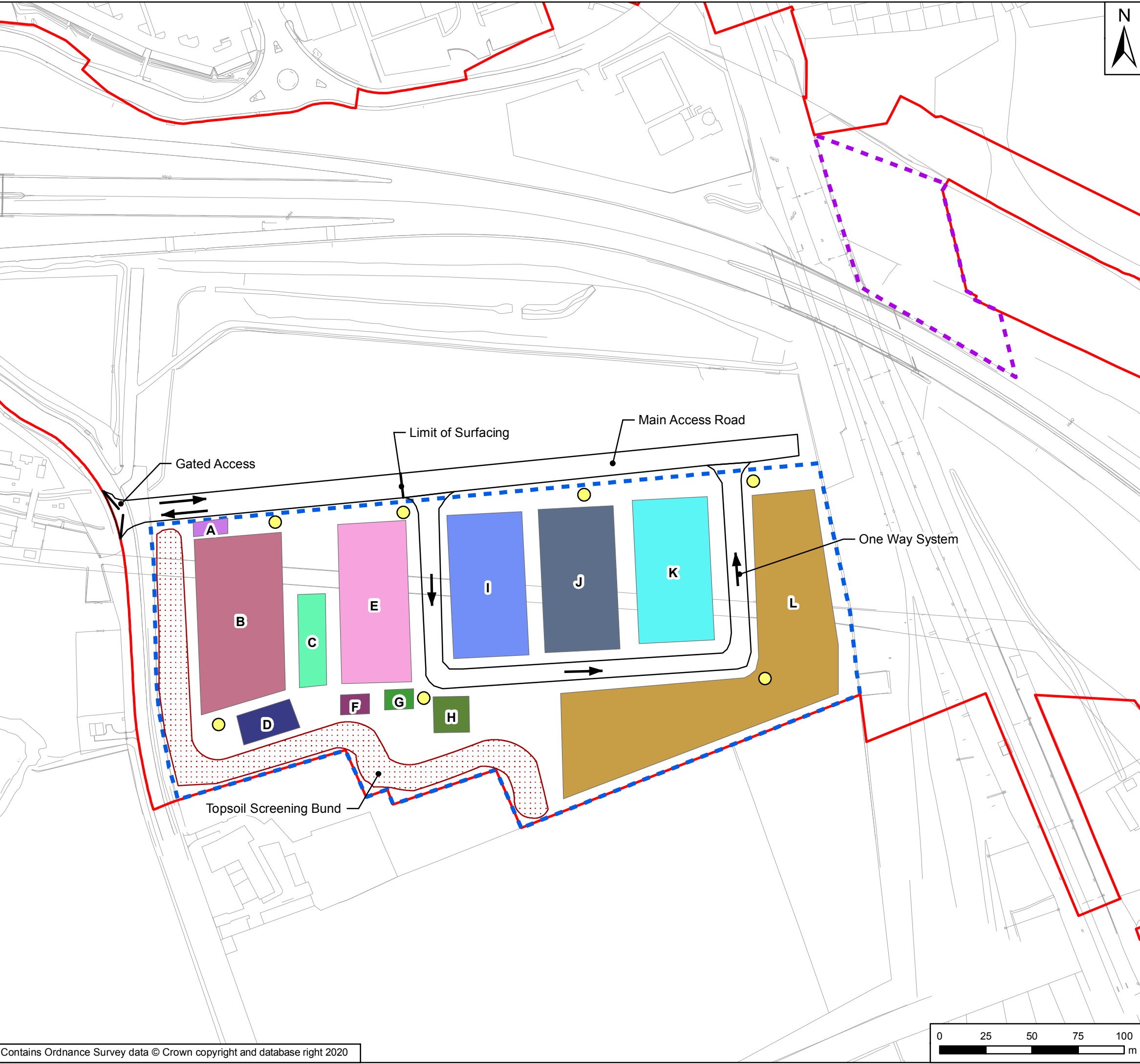

- Key**
- Scheme Footprint
 - Construction Compound
 - Working Compound
 - A, Security
 - B, Staff Parking
 - C, Site Offices
 - D, Mess Facility
 - E, Contractor Parking
 - F, Secure Store
 - G, Segregated Waste
 - H, Fuel Store
 - I, Plant Store
 - J, Material Storage
 - K, Subcontract Store
 - L, Aggregate and Spoil Storage

Rev	Date	Description	By	Chk'd	App'd	Status
P05	Apr 2020	Fifth Issue	GH	JR	KS	
P04	Feb 2020	Fourth Issue	GH	JR	KS	
P03	Apr 2019	Third Issue	GH	JR	KS	
P02	Mar 2019	Second Issue	GH	JR	KS	
P01	Dec 2018	First Issue	GH	JR	NJA	

PINS Reference Number: TR010031



Project Title: A1 Birtley to Coal House Scheme

Drawing Title: Figure 1/AL Site Compound Plan Detailed View, Junction 67

Scale	Drawn	Checked	Approved	Authorised
1:2,000	GH	JR	NA	KS
Original Size	Date	Date	Date	Date
A3	Dec 2018	Dec 2018	Dec 2018	Dec 2018

Drawing Number	Originator	Volume	Revision
HE551462	WSP	6.3	P05

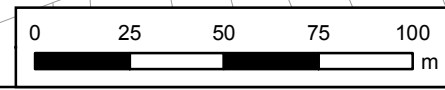

Section	Type	ID	Direction	Type	Role	Number
B2CH						

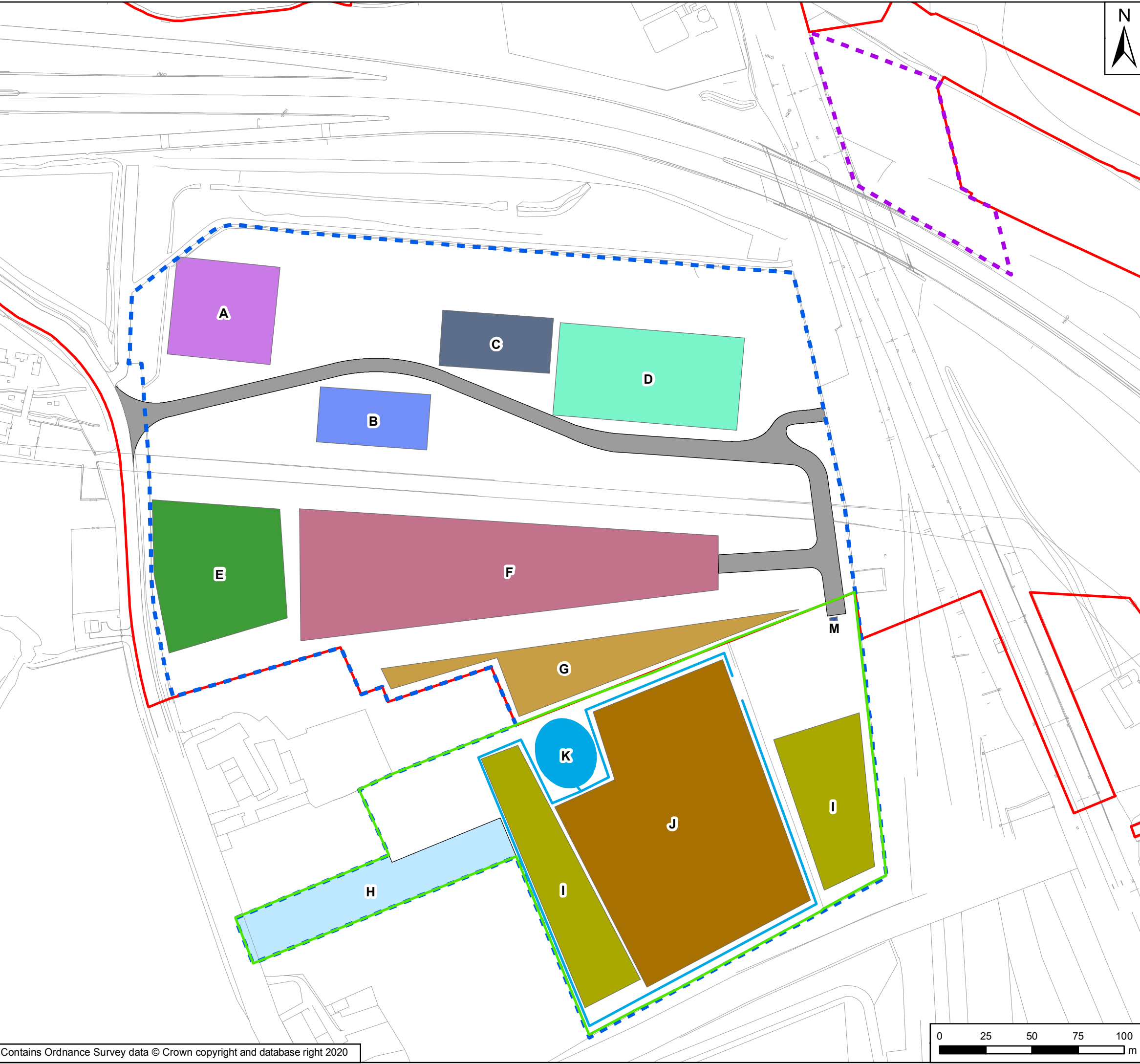

Key	
	Scheme Footprint
	Additional Land Area
	Construction Compound
	Working Compound
	Access Road
	A, Proposed AGI
	B, Contractor Plant Storage
	C, Contractor Material Storage
	D, Laydown/Fabrication Area
	E, Proposed CNG Compound
	F, Staff and Contractor Parking and Welfare
	G, Topsoil Stockpile
	H, Maintenance Access to Existing Outfall
	I, Topsoil Stockpile
	J, Embankment Fill Material
	K, Pond
	M, Wheel Wash Facility

Rev	Date	Description	By	Chk'd	App'd
P06	Jun 2020	Updated to Incorporate Additional Land	GH	JR	NA
P05	Apr 2020	Fifth Issue	GH	JR	KS
P04	Feb 2020	Fourth Issue	GH	JR	KS
P03	Apr 2019	Third Issue	GH	JR	KS
P02	Mar 2019	Second Issue	GH	JR	KS
P01	Dec 2018	First Issue	GH	JR	NJA

Suitability	Status
-------------	--------

PINS Reference Number	TR010031
-----------------------	----------

Client

Project Title	A1 Birtley to Coal House Scheme
---------------	---------------------------------

Drawing Title	Figure 1/AL Site Compound Plan Detailed View, Junction 67 (Additional Land)
---------------	--

Scale	Drawn	Checked	Approved	Authorised
1:2,000	GH	JR	NA	KS
Original Size	Date	Date	Date	Date
A3	Dec 2018	Dec 2018	Dec 2018	Dec 2018

Drawing Number HE PIN	HE551462	Originator	WSP	Volume	6.3	Revision	P06
PW Stage Code							

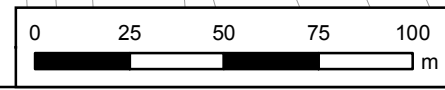

B2CH							
Section	Type	ID	Direction	Type	Role	Number	

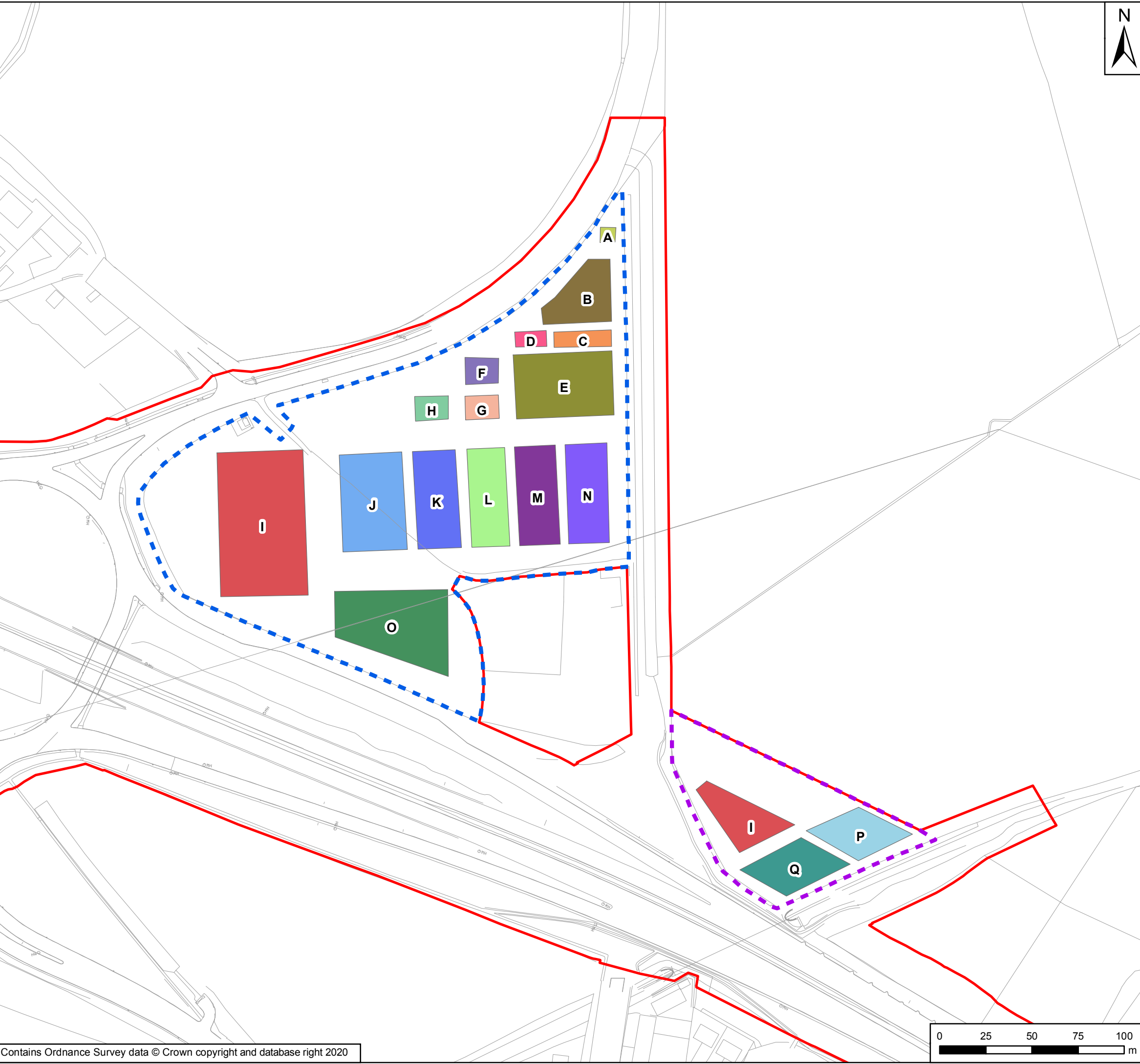

Key	
	Scheme Footprint
	Construction Compound
	Working Compound
	A, Security
	B, Staff Parking
	C, Site Offices
	D, Mess Facility
	E, Contractor Parking
	F, Secure Stores
	G, Segregated Waste
	H, Fuel Storage and Distribution
	I, Material Storage
	J, Plant Maintenance Area
	K, Plant Storage
	L, Subcontractor Storage
	M, Laboratory
	N, Traffic Maintenance Yard
	O, Aggregate Storage
	P, Laydown Area
	Q, Mess/Storage

Rev	Date	Description	By	Chk'd	App'd
P06	Jun 2020	Updated to Incorporate Additional Land	GH	JR	NA
P05	Apr 2020	Fifth Issue	GH	JR	KS
P04	Feb 2020	Fourth Issue	GH	JR	KS
P03	Apr 2019	Third Issue	GH	JR	KS
P02	Mar 2019	Second Issue	GH	JR	KS
P01	Dec 2018	First Issue	GH	JR	NJA

Suitability	Status
-------------	--------

PINS Reference Number	TR010031
-----------------------	----------



Project Title	A1 Birtley to Coal House Scheme
---------------	---------------------------------

Drawing Title	Figure 1/AL Site Compound Plan Detailed View, Junction 66
---------------	--

Scale	Drawn	Checked	Approved	Authorised
1:2,000	GH	JR	NA	KS
Original Size	Date	Date	Date	Date
A3	Dec 2018	Dec 2018	Dec 2018	Dec 2018

Drawing Number HE PIN	HE551462	Originator	WSP	Volume	6.3	Revision	P06
PW Stage Code							

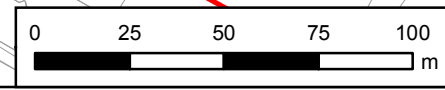

Section	Type	ID	Direction	Type	Role	Number
B2CH						

If you need help accessing this or any other Highways England information, please call **0300 470 4580** and we will help you.

© Crown copyright 2019.

You may re-use this information (not including logos) free of charge in any format or medium, under the terms of the Open Government Licence. To view this licence:

visit www.nationalarchives.gov.uk/doc/open-government-licence/

write to the **Information Policy Team, The National Archives,**

Kew, London TW9 4DU, or email

psi@nationalarchives.gsi.gov.uk.

This document is also available on our website at www.gov.uk/highways

If you have any enquiries about this document A1BirtleytoCoalhouse@highwaysengland.co.uk or call **0300 470 4580***.

*Calls to 03 numbers cost no more than a national rate call to an 01 or 02 number and must count towards any inclusive minutes in the same way as 01 and 02 calls.

These rules apply to calls from any type of line including mobile, BT, other fixed line or payphone. Calls may be recorded or monitored.

Registered office Bridge House, 1 Walnut Tree Close, Guildford GU1 4LZ

Highways England Company Limited registered in England and Wales number 09346363